

This Planning Permission as per the delegated powers given by Member Secretary, CMDA in Office Order No. 7/2019 dated 12.03.2019.

OHT For Rainwater 1.45 x 1.47 x 1.50 Scientifically closed  
 OHT For Flushing toilet 1.45 x 1.47 x 1.50 Scientifically closed  
 OHT For Drinking water 1.45 x 1.48 x 1.50 Scientifically closed

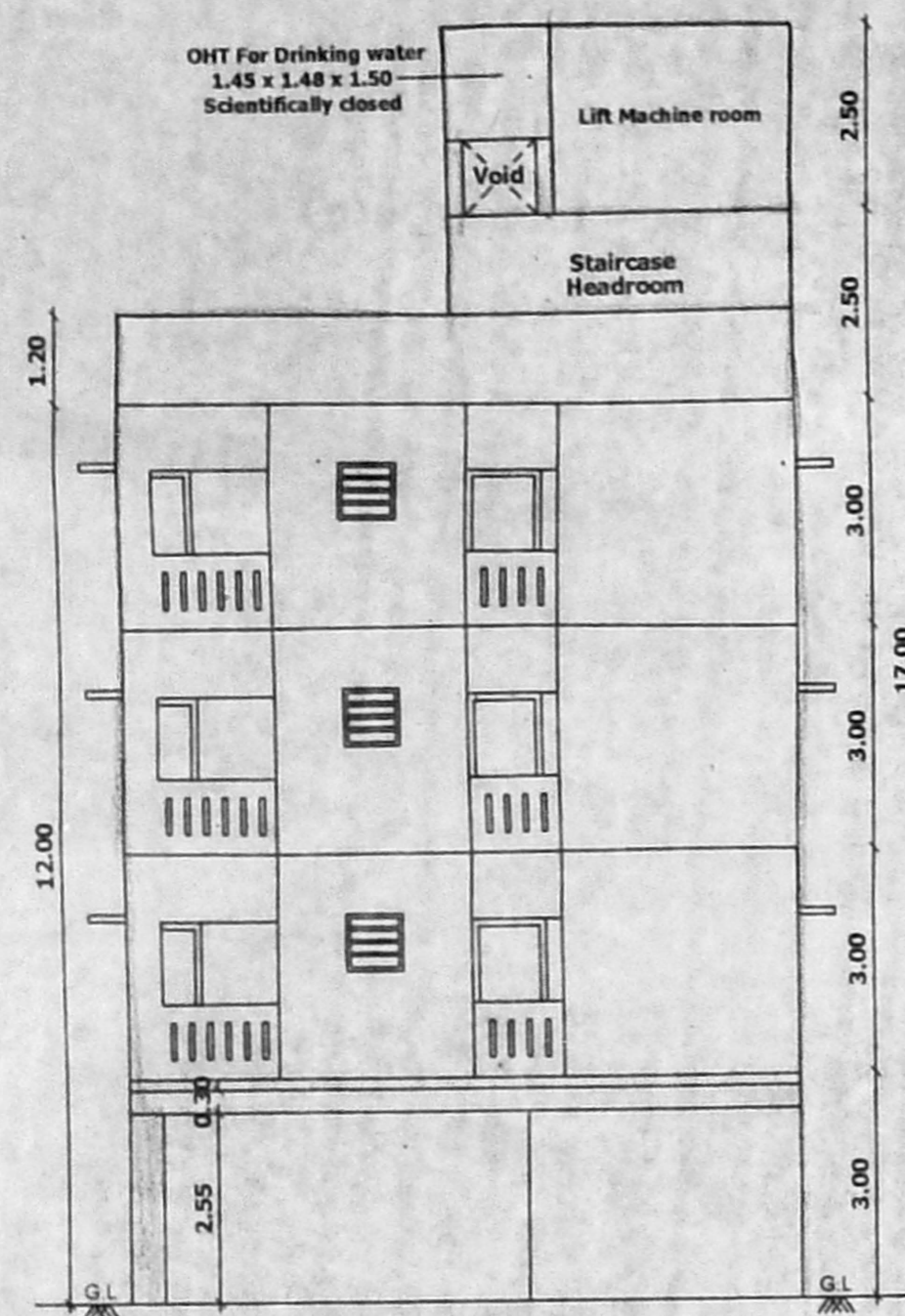

FRONT ELEVATION

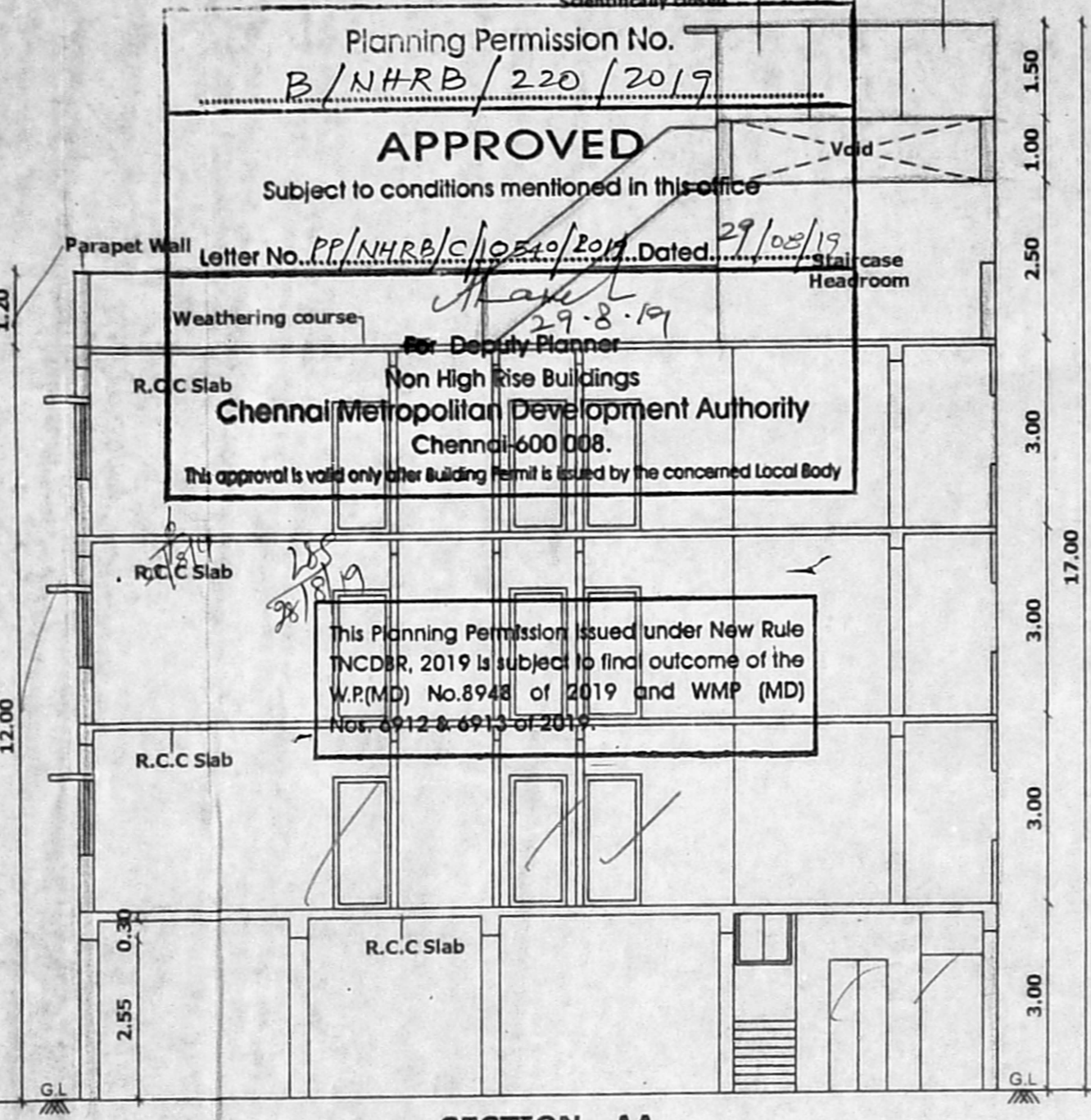

SECTION - AA

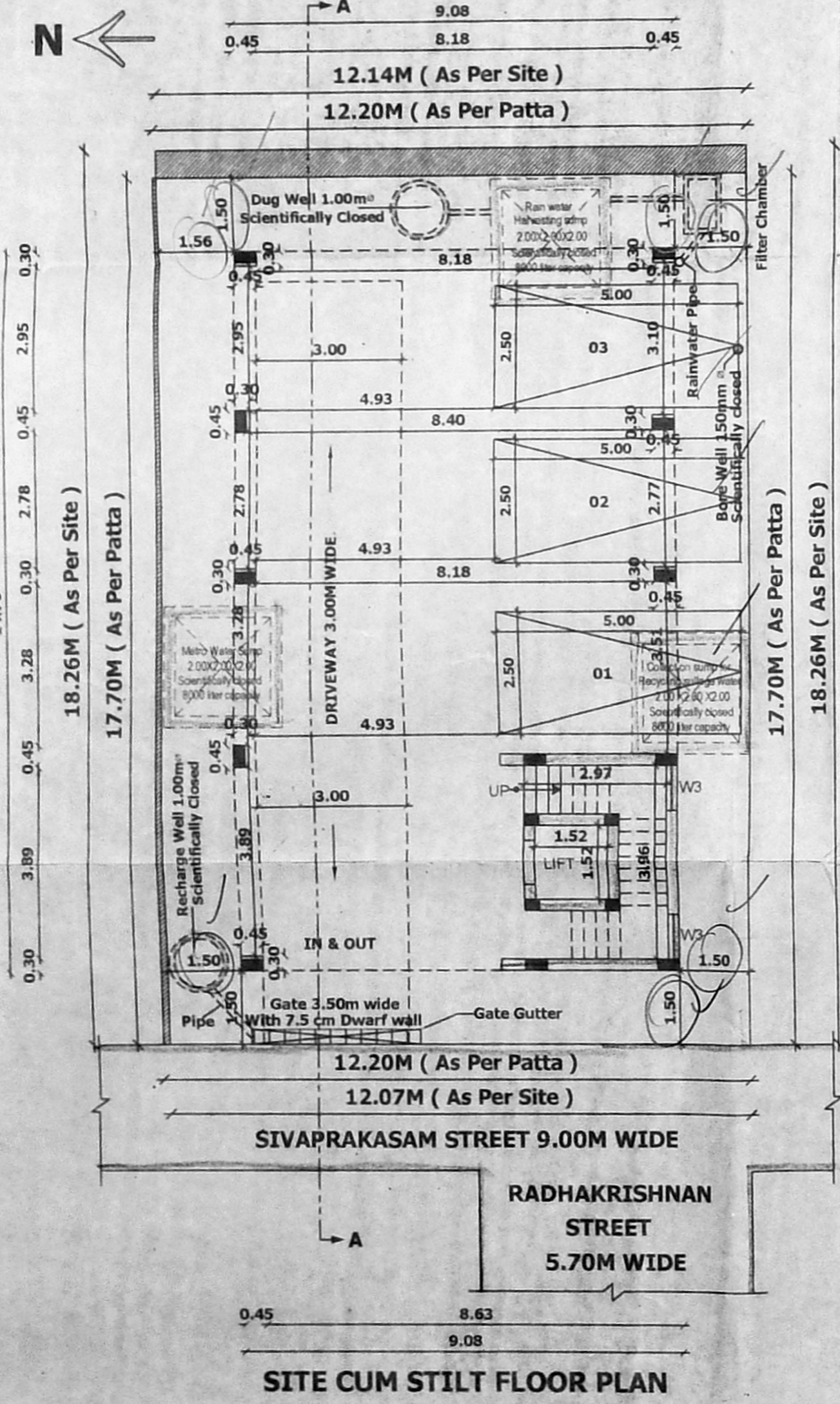

SITE CUM STILT FLOOR PLAN

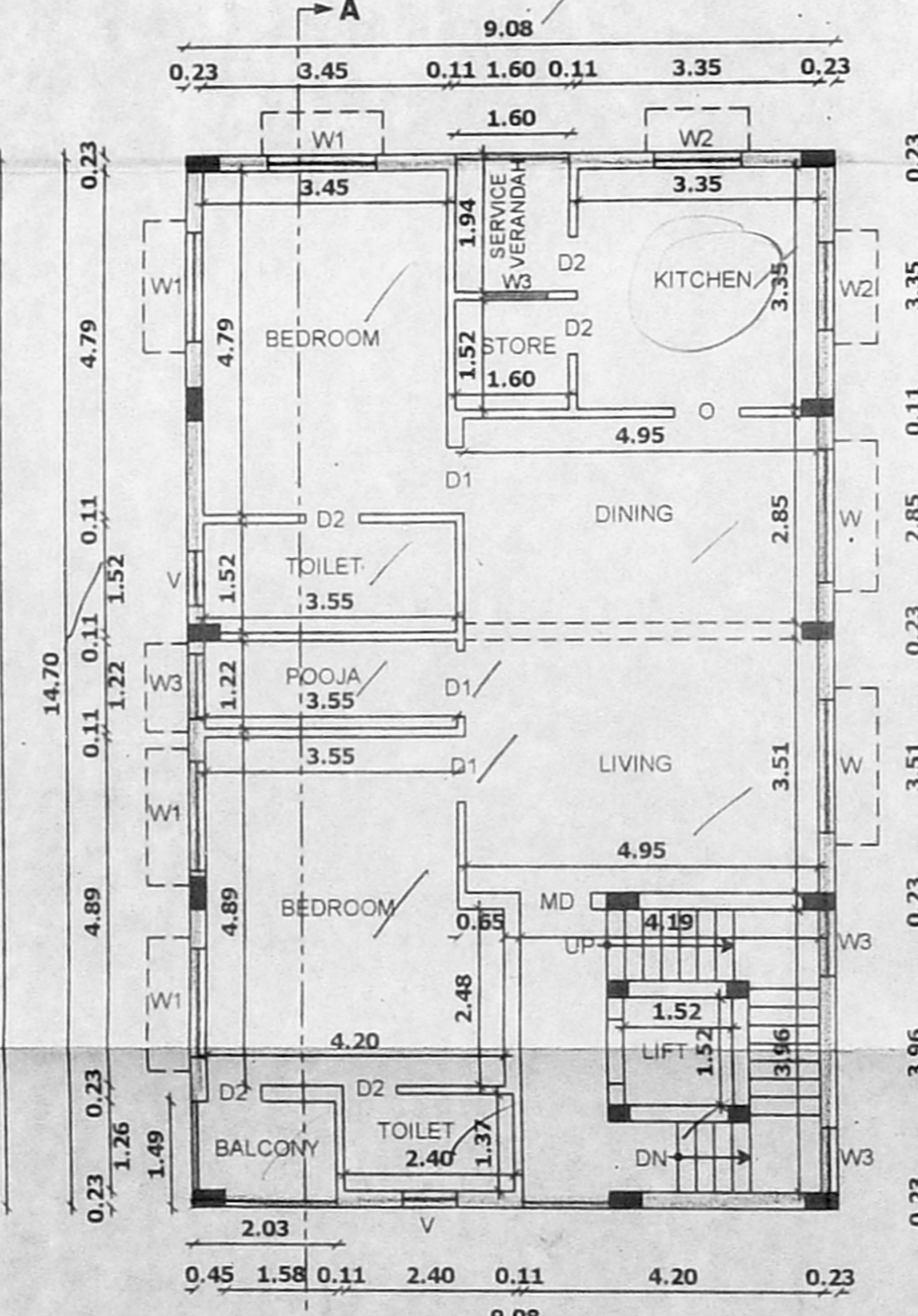

TYPICAL FLOOR PLAN (1st/2nd & 3rd)

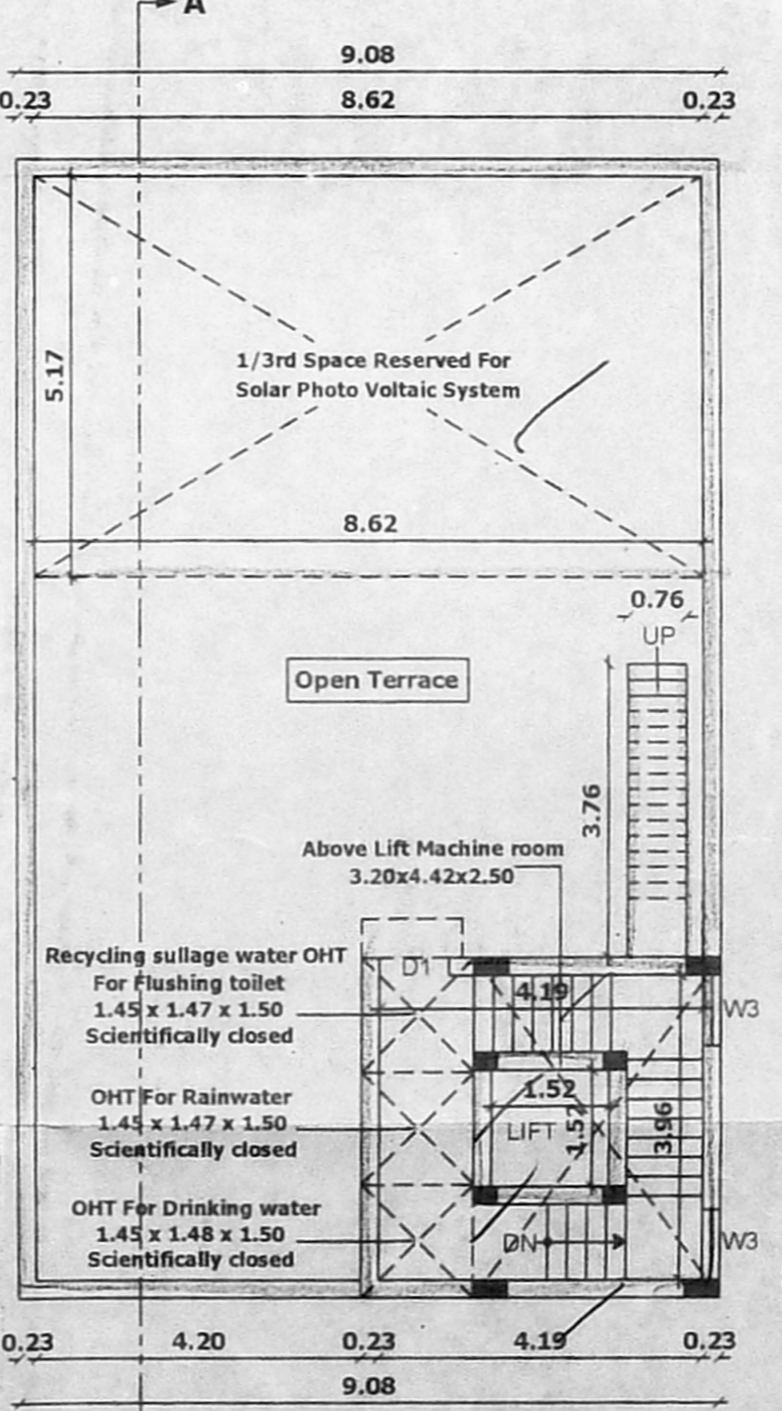

TERRACE FLOOR PLAN

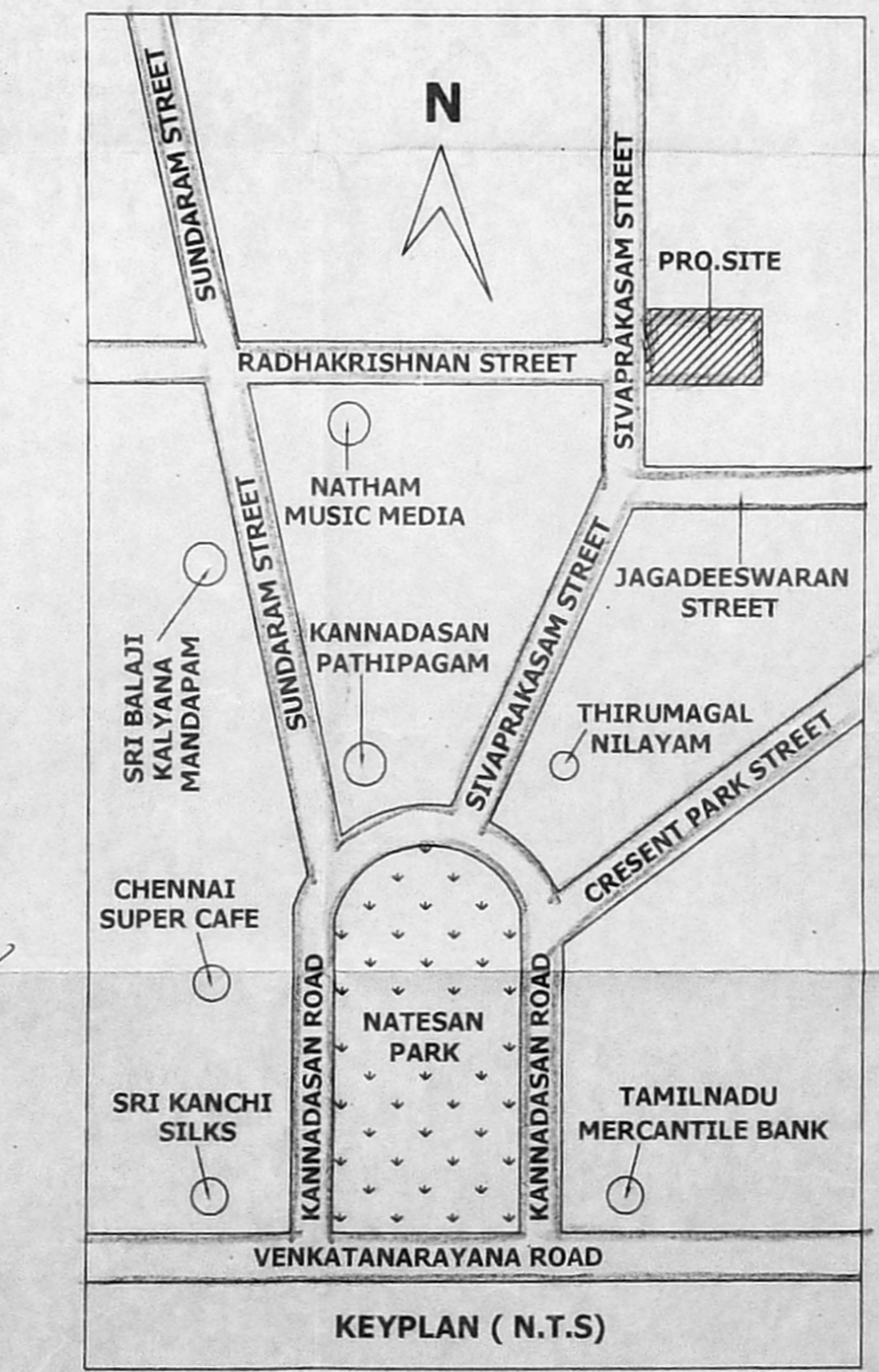

KEYPLAN (N.T.S)

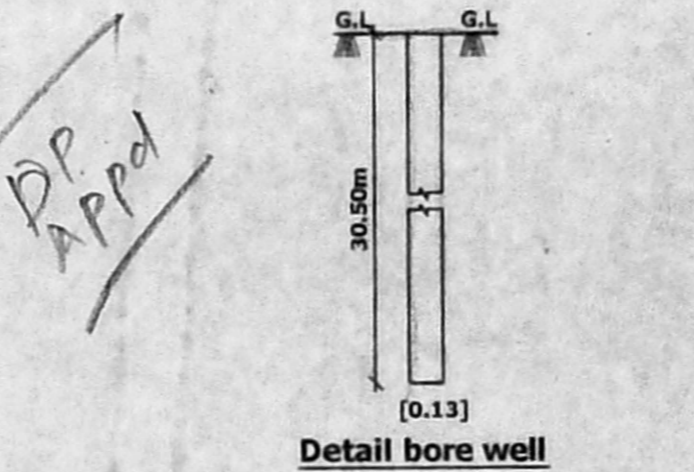

Detail bore well

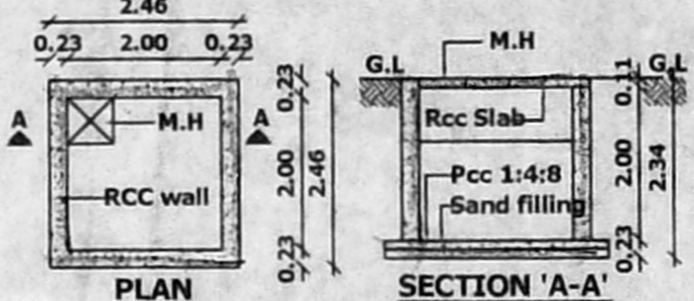

RAIN WATER HARVESTING SUMP (Scientifically closed)

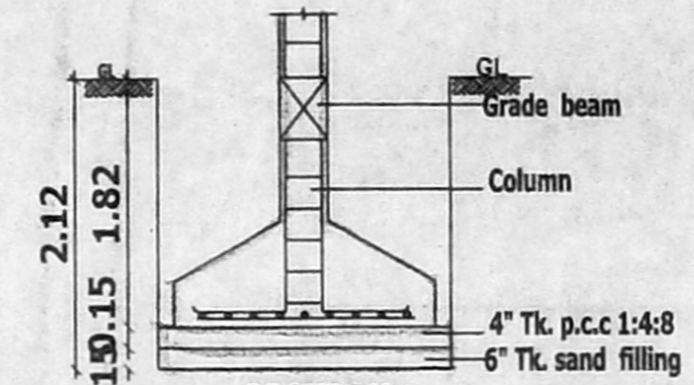

FOUNDATION DETAIL

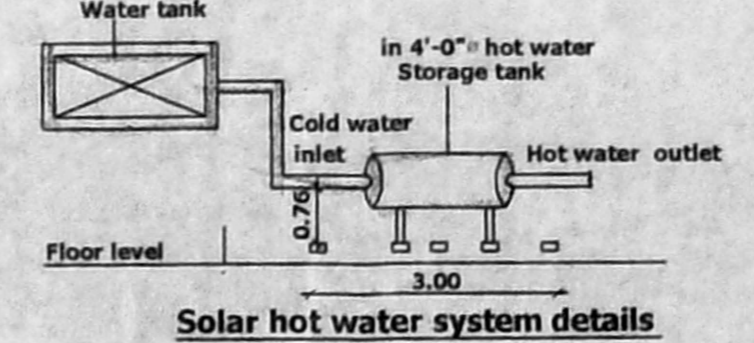

Solar hot water system details

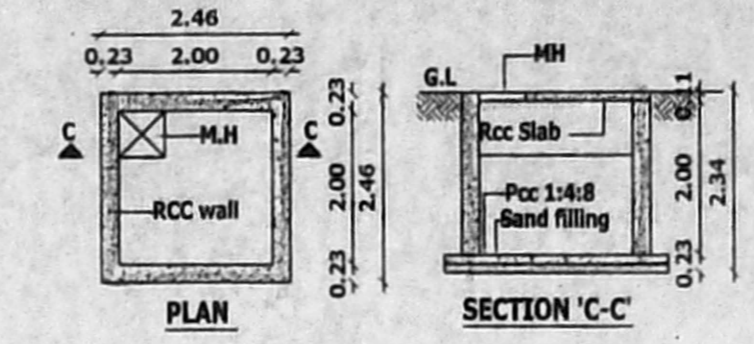

METRO WATER SUMP (Scientifically Closed)

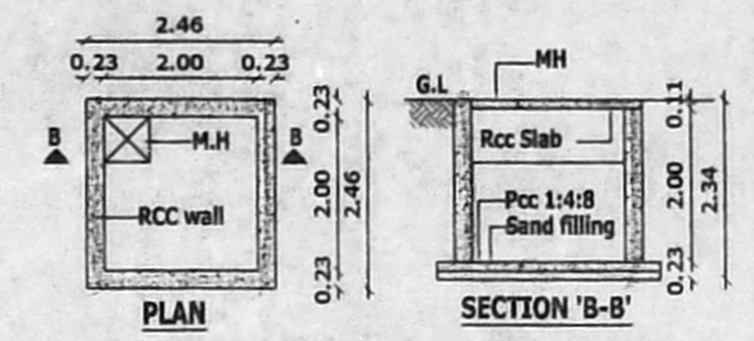

COLLECTION SUMP FOR RECYCLING SULLAGE WATER (Scientifically Closed)

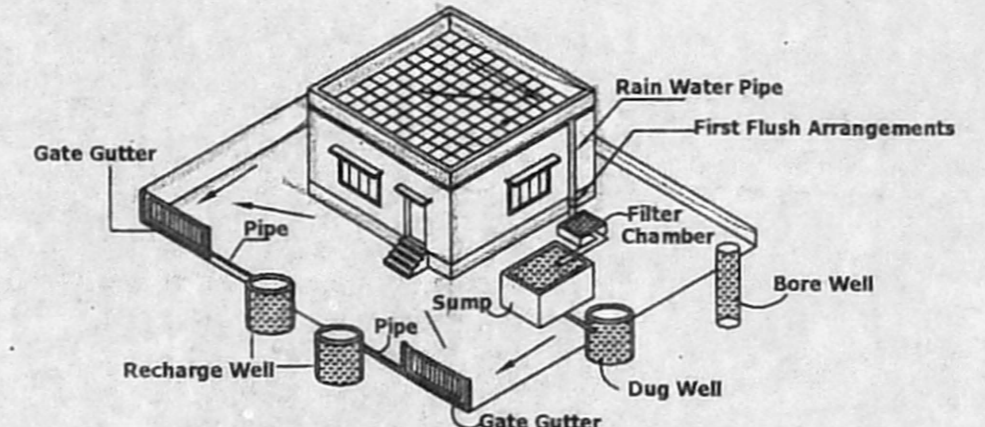

Proposed Rain Water Harvesting System Provided as per CBR Norms Drawing No:1A Not To Scale

PLAN SHOWING THE PROPOSED CONSTRUCTION OF THE RESIDENTIAL BUILDING AT OLD DOOR NO. 2, NEW DOOR NO. 9, SIVAPRAKASAM STREET, T.NAGAR, CHENNAI- 600 017., COMPRISED IN R.S NO:111/1, 111/2, 112/3, T.S NO:6328 (AS PER DOC.), T.S NO:6328/1 (AS PER PATTA), BLOCK NO:138 OF T.NAGAR VILLAGE, GREATER CHENNAI CORPORATION, DIVISION: 136

Symbol	Description	Dimensions
MD	Main Door	2.7 x 2.10
D1	Door	0.90 x 2.10
D2	Door	0.76 x 2.10
O	Opening	0.90 x 2.10
W1	Window	1.52 x 1.20
W2	Window	1.22 x 1.20
W3	Window	0.90 x 1.20
V	Ventilator	0.76 x 0.60

**Specification :**  
 Brick work : Super structure with main wall using cm 1:5 mortar Parapet wall cm 1:4 mortar.  
 Wood work : Main door teak, and other doors kongu wood using.  
 Rcc work : Minimum grade of concrete m25 (1:1:2)  
 Flooring : All room ceramics tiles flooring.  
 Plastering work : Plastering work in c.m. 1:4.  
 Weathering course : Weathering course in brick jolly concrete in c.m. with Two courses of flat jolly laid to detail

**AREA DETAILS**

S.NO.	DESCRIPTION	AREA IN SQ.M
1	AS PER PATTA	215.50 sq.m
2	AS PER DOC.,	222.96 sq.m

**FLOOR AREA DETAILS IN SQ.M**

S.NO.	FLOOR	F.S.I AREA
1	FIRST FLOOR	133.41
2	SECOND FLOOR	133.41
3	THIRD FLOOR	133.41
4	TOTAL	400.23
5	F.S.I	1.857

**COLOR INDEX**  
 PROPOSED [Symbol] ROAD [Symbol] BOUNDARY [Symbol]

SCALE 1: 100

REF : DEMOLITION APPROVED VIDE : DA/WDCN10/00346/2019 , DATED : 18/06/2019.

**OWNER**  
 R. Parimala  
 Tmt. R. PARIMALA, D.C.E., REGISTERED ENGINEER RE/GR-III/19/04/058 No : 1E,157, 5th Street, Periyar Nagar, Varadharajapuram, Chennai-600 048. CELL : 97890 96164

LICENSED SURVEYOR